DARAN COMICS

♥OL女技

2

杉恵美子

OK女孩
②
SUGI Emiko
杉惠美子

OK女孩

OK Girl

2

登場人物介紹

Character Biographies

SCANNER: UNKNOWN
TRANSLATOR: STARLITE
EDITOR: MEGKF
QCER: EBONY KITTY

MINOTO AY[illegible]: SHE'S A VERY ENERGETIC GIRL WHO DREAMS OF BECOMING SUPER MODEL.

KOTORI TARO: STILL A STUDENT, BUT A GENIUS PHOTOGRAPHER. KNOWN AS "BIRD"

HIROSHI KAI: A VERY POPULAR MODEL. IS ALSO "BIRD'S" NEPHEW

TORU : LIKES AYAKO'S AMBITION TO BECOME A MODEL

前情提要

THE STORY SO FAR. MINOTO AYAKO IS A GIRL WHO WANTS TO BECOME A SUPER MODEL. SHE WAS HOPING HER FIRST STEP WOULD BE TO GET THE FAMOUS PHOTOGRAPHER WHO SHE IDOLIZED, "BIRD," TO TAKE NUDE PICTURES OF HER.
HOPING TO GET "BIRD'S" ATTENTION, SHE FOLLOWED HIM TO HIS HOUSE. HOWEVER, THE TWO OTHER GUYS THAT LIVED WITH HIM MADE HER REALIZED HOW UNPREPARED AND HOW CHILDISH SHE STILL WAS. SO SHE DECIDED TO MOVE IN AND LIVE WITH THE THREE GUYS.
ALTHOUGH SHE MOVED IN, SHE ALWAYS GETS INTO FIGHTS AND ARGUMENTS WITH "BIRD'S" NEPHEW, HIROSHI KAI. BUT DEEP DOWN AYAKO KNEW KAI'S TRUE INTENTION WAS TO HELP HER BECOME A SUCCESSFUL MODEL, SO SHE SLOWLY FELL IN LOVE WITH KAI.
EVEN THOUGH AYAKO CONFESSED TO KAI, HE SAYS THAT BECAUSE OF HIS EX-GIRLFRIEND, CONARIA, HE IS UNABLE TO FALL IN LOVE WITH ANOTHER MODEL...!?

CONARIA IS SO
BEAUTIFUL,
AND SHE WAS KAI'S GIRLFRIEND A YEAR AGO...

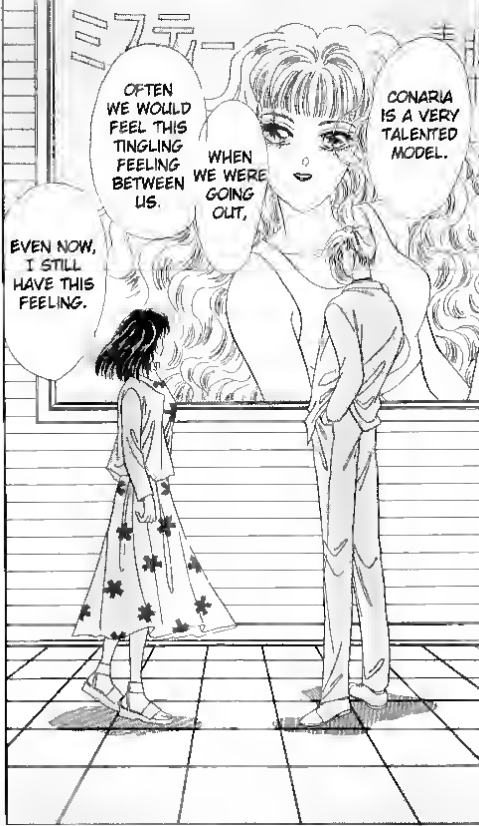
CONARIA IS A VERY TALENTED MODEL.
WHEN WE WERE GOING OUT,
OFTEN WE WOULD FEEL THIS TINGLING FEELING BETWEEN US.
EVEN NOW, I STILL HAVE THIS FEELING.

YOU LIKED HER THAT MUCH?
BEING WITH HER BROUGHT YOU HAPPINESS?
WHEN I BROKE UP WITH HER,
I...
THAT
KAI...
I KNEW THAT OTHER THAN CONARIA,
I COULD NEVER HAVE ANY FEELINGS FOR ANOTHER MODEL!
ズキ
SFX. SHARP PAIN
HMM!

給看第二集的妳♡

這是「OK女孩」第二集。這次的這個⅓頁，我將寫一些我在畫這些角色時的想法以及各位寫來的意見，請各位仔細看喔！
如果妳還有其他的感想、意見，請務必來信給我喔♡

〒01 01
東京都千代田区 橋2-31
小学館 ウロコ?編集部
FC すぎ恵美子 ☒

I'M GONNA TAKE A WALK
AH
YOU GO BACK FIRST
AYAKO, IF THAT MADE YOU HAVE ANY HOPES, THEN I APOLOGIZE
AT THAT MOMENT I WAS CONFUSED WITH MY THOUGHTS.
I'M REALLY SORRY.
SORRY
WHA...
WHAT!
HOW COULD YOU JUST GIVE A SIMPLE APOLOGIZE!
KAI YOU IDIOT!
CAN'T YOU AT LEAST GIVE ME A BETTER EXPLANATION?!
I DON'T EVEN KNOW WHAT IS HAPPENING!

JEEZ... I HATE YOU!
KAI! KAI! COME BACK, COME BACK AND EXPLAIN!
HATE, HATE!
I HATE HIROSHI KAI!!

WHAT ARE YOU DOING?!
!
HIT
IDIOT, STOP!!
ID-

IF I WORK HARD!
ANYTHING IS POSSIBLE, RIGHT?
BUT,
I KNOW IT'LL BE VERY DIFFICULT.

STARTING FROM THE CURRENT ME UNTIL EVERYTHING
CLICK
KAI, WATCH CLOSELY!
IF I WORK REALLY HARD!
IT'LL BE POSSIBLE FOR ME TO SURPASS CONARIA AND BECOME A BETTER MODEL!
THE WILD FEELING OF LOVE, CANNOT BE STOPPED.
NO MATTER WHAT HAPPENS I STILL CANNOT GIVE UP.
THEN I MUST CHASE AFTER HIM!

HONK
HONK
HONK
HM MM
HUH
HE DIDN'T EVEN TURN BACK AND LOOK AT ME,
AND LEFT ME WITH SUCH COLD WORDS. IT WAS LIKE HIS BACK REFLECTED EVERYTHING I SAID TO HIM!
I REALLY SHOULDN'T...
JUST GIVE UP?
HUH!
IF ONLY I'D GIVE UP

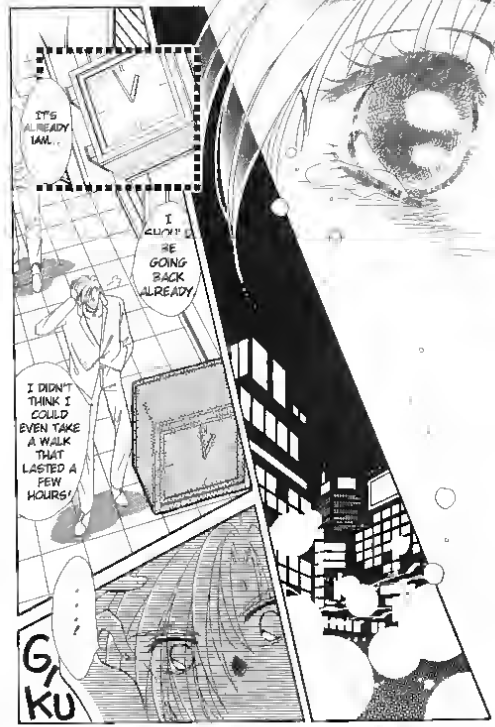
IT'S ALREADY 1AM...
I CLICK!
HE GOING BACK ALREADY
I DIDN'T THINK I COULD EVEN TAKE A WALK THAT LASTED A FEW HOURS!
...?
GIKU

AYAKO!
KAI!
DIDN'T... DIDN'T I TELL YOU TO GO HOME FIRST? WHY ARE YOU SITTING HERE!?
MEH!
I WANTED TO LOOK AT CONARIA'S POSTER!
TO SEE IF I COULD FIND A WAY FOR YOU TO FORGET HER!

HAHA!!
IT SEEMS THAT I NEED TO LOOK AT THE POSTER FOR A WEEK STRAIGHT! WHAT AM I SAYING?
IT DIDN'T WORK AT ALL!
BLIT,
IDIOT!
ERR, ERR, WAIT A SEC!
GET UP, AND LET'S GO HOME!
YOU'RE BLOCKING PEOPLE'S WAY!
DON'T SAY SUCH STUPID THINGS!
WELL EXCUSE ME
YOU ARE SUCH AN ANNOYING BRAT!
HEHE
ARE NUMB!
FEET...

KAI
REALLY CAN'T GIVE UP ON YOU!
WE'RE BACK, AYAKO.
I LIKE YOU, I LIKE YOU!
JUST BY LOOKING AT YOUR FACE... I ALREADY...
NOT MATTER WHAT THE REASON IS NO MATTER HOW YOU IGNORE ME
I FEEL THAT MY HEART IS GOING TO BURST OUT MAYBE I

CONARIA IS A VERY TALENTED MODEL
OFTEN WE WOULD FEEL THIS TINGLING FEELING BETWEEN US
I REALLY DON'T WANT TO GIVE UP!
MM!
THANKS!
YOU CAN WALK NOW RIGHT?
HEY!
KAI!
EVEN NOW I STILL HAVE THIS FEELING
IF I
CONARIA
IF...

BECOME A BETTER MODEL THAN CONARIA...
WILL YOU LIKE ME?
IF THAT HAPPENS, I WILL GO OUT WITH YOU.
INTERESTING. OK!
YOU THINK I'M JOKING?
I'M SERIOUS!
THEN, I WILL BE WAITING! ♡
BEING MOTIVATED TO WORK IS GOOD!
SO, GOOD LUCK!
ばいばい

CREDITS!!!

Translator: Starlite

Editor: MysticCat

QCer: Sopendo bot

A MegKF Project

http://megkf.entropy-mangs.com

#MegKF irc.rchighway.net

Please cease distribution if licensed and purchase the published version.

WHAT ARE YOU DOING?
HEY
HEY STOP IT!
Oomph.
I KNOW IT'D BE VERY DIFFICULT,
BUT...
ANYTHING IS POSSIBLE, RIGHT?
I JUST NEED TO WORK HARDER!

FROM NOW UNTIL EVERYTHING'S OFF...!
Gulp
KAI, WATCH CLOSELY!
IF I WORK HARDER,
I CAN SURPASS CONARIA AND BECOME AN EVEN BETTER MODEL!
This wild feeling I'm getting from being in love can't be stopped.
No matter what happens, I can't give him up!
I have to chase after him!
187

...at me...!!
So, please look at me!
Look...

I LOOKED SO—
PUT YOUR CLOTHES BACK ON NOW!
REALLY? DID YOU REALLY?!
Hah hah
OK!
THAT'S ENOUGH!
YAY!
THAT'S GOOD!
WAH...

AYAKO!
JEEZ!
AND NOW YOU FAINT OUT OF EXHAUSTION
YOU'RE SO PUSHY!
YOU PUSHED YOURSELF TOO MUCH!

JEEZ....
I'LL GIVE INTO YOU, OK..?
I couldn't strip in front of my idol photographer Bird
but I was able to do it in front of Kai. I can't believe I did that!
"Kai is saying something.
But everything's so blurry that I can't make out what he said!
I really do feel different when I'm in love!

I want to be beautiful!
That's all I want
This is what's most important to me right now.
But now...
CLOSE
ding
ding

AHHH!
WAH!
WHA...
HUH?
WHAT?
TORU!

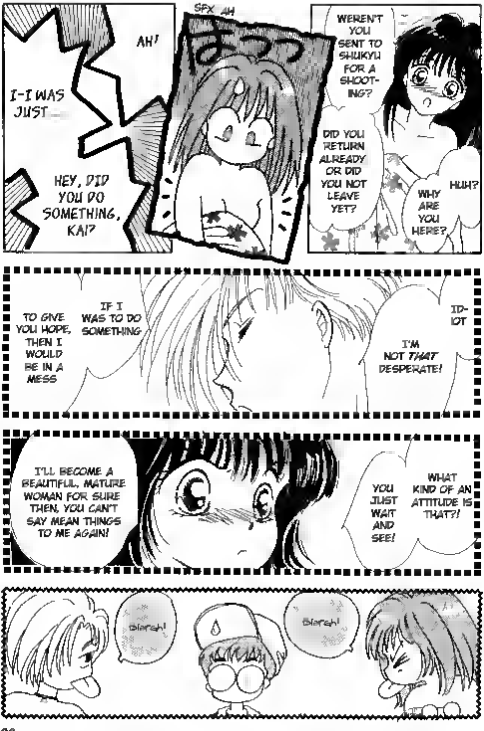
AH!
I-I WAS JUST...
HEY, DID YOU DO SOMETHING, KAI?
SFX AH
まっ?
WEREN'T YOU SENT TO SHUKYU FOR A SHOOTING?
DID YOU RETURN ALREADY OR DID YOU NOT LEAVE YET?
HUH?
WHY ARE YOU HERE?
TO GIVE YOU HOPE, THEN I WOULD BE IN A MESS
IF I WAS TO DO SOMETHING
IDIOT
I'M NOT THAT DESPERATE!
I'LL BECOME A BEAUTIFUL, MATURE WOMAN FOR SURE THEN, YOU CAN'T SAY MEAN THINGS TO ME AGAIN!
YOU JUST WAIT AND SEE!
WHAT KIND OF AN ATTITUDE IS THAT?!
Blerah!
Blerah!

HEY!
AYAKO
KAI IS AN IDIOT!
HUAH! HUAH!
WHAT HAPPENED BETWEEN YOU TWO?
I...
I KEPT CALLING YOU GUYS LAST NIGHT BUT NO ONE PICKED UP. I WAS REALLY WORRIED...
SO, I QUIT MY JOB...
AND RUSHED BACK HERE!
TORU...
WHY DID YOU DO THAT?
NOTHING HAPPENED!
I CONFESSED TO KAI, BUT HE REJECTED ME!
THEN, I TOLD HIM THAT I WOULDN'T GIVE HIM UP THAT'S ALL
I was really straight forward

DOG!
MAGI
I DIDN'T KNOW THAT. WHEN DID YOU START LIKING HIM?
HA HA
YOU LIKE KAI
HA HA
HMM
WHEN...?
MAYBE IT WAS WHEN I FIRST MET HIM THAT I STARTED LIKING HIM
I SEE!
IF I HAD KNOWN THIS EARLIER, I COULD HAVE HELPED YOU OUT!
@GOOD LUCK!
HEH!
THANK YOU, TORU!
I'M REALLY HAPPY TO HEAR THAT!
BUT, WASN'T OUR FIRST MEETING TERRIBLE?

TOTAL WHEN YOU HAVE SOMEONE YOU LOVE, I'LL ALSO BE THERE TO SUPPORT YOU!
REALLY?
BUT JUST YOU WAIT AND SEE
I WON'T LET ANYONE TAKE HER AWAY FROM ME!
clench
I'LL DEFINITELY MAKE HER FALL FOR ME!
YOU'RE REALLY SUPPORTING HER?
BUT... DON'T YOU LIKE HER?
WELL, SHE LIKES YOU RIGHT NOW
SO IT'LL BE USELESS FOR ME TO CONFESS TO HER.
KAI!

I'LL NEVER LET YOU HAVE HER!
LOOKS LIKE...
WHEN I WAS GONE THESE PAST THREE DAYS,
A LOT OF THINGS HAPPENED!

I JUST WANTED TO PROJECT THE SAME FEELING SHE DOES.
DOES IT MAKE ME SEEM TOO MATURE?
CONARIA'S POSTER PROMOTED THIS.
AYAKO, WHY ARE YOU WEARING SUCH A STRONG PERFUME?
I THINK THIS SUITS YOU BETTER.
FOR NOW YOU ARE RIGHT NOW
YOU SHOULD WEAR PERFUME THAT SUITS YOU THE MOST
WAH!
SAVON FIANCÉE
SAVON PERFUME!

KAI!
Nah, I just carry it around in case a girl's in a little trouble.
Impressive. You had it all prepared for me.
KAI! ♡
LOOK AT THIS PERFUME
BIRD GAVE IT TO ME AS A GIFT!
THEN GIVE THE OTHER BRANDS A TRY
IF THIS DOESN'T WORK FOR YOU,
THAT WAY, YOU'LL FIND THE ONE THAT'S MOST SUITED FOR YOU!
THANK YOU VERY MUCH, BIRD
OK!
ENJOY THE PERFUME!
LA DI DA!
KAI!
AH!
IT'S SO MUCH BETTER THAN THE LAST ONE.
HEH!

It's summer..!
Ah, when did the wind start blowing in the scent of summer?
Summer's here!
I feel like I'm floating on air!
HUH?
*The perfume that settles in your hair and leaves an unforgettable smell
AH!
IF YOU GAVE IT TO HER YOURSELF!
I THINK SHE'D BE HAPPIER
ARE YOU OK WITH THAT?
YOU'RE BETTER AT DOING THESE THINGS, NERD
NAH IT'S OK
HUH...
THEN IT'S ALL GOOD!

BANG!
I WILL NOT LOSE TO YOU!
TORU!?
HUH!?

ME?
TORU, ISN'T YOUR SCHOOL IN THE OPPOSITE DIRECTION?
CAN YOU DO ME A FAVOR?
I REALLY WANT TO COMPETE IN THE PHOTOGRAPHY CONTEST!
CAN YOU BE MY MODEL?
ETC. SURPRISED
BE YOUR MODEL?!
ME?
BUT, THERE'S ONE REQUIREMENT.
THAT'S GREAT! THANKS!
REALLY?
I WOULD BE MORE THAN HAPPY TO HELP YOU!
OF COURSE!

Huh?!
BECAUSE THE TOPIC FOR THE COMPETITION IS "LOVERS"!
ONLY WHILE YOU'RE IN FRONT OF THE CAMERA!
I WONDER, WILL I BE ABLE TO DO THAT?
OH! I-I SEE!
YEAH? YOU THINK SO?
IF THE PHOTOS TURN OUT WELL,
THEN MAYBE KAI'LL THINK DIFFERENTLY OF YOU!
DURING THE PHOTOGRAPHING PERIOD
YOU HAVE TO FALL IN LOVE WITH ME!

PLEASE
IT'S ONLY UNTIL I FINISH TAKING THE PHOTOS.
JUST THINK OF ME AS YOUR "LOVER"!!

CREDITS!!

Scanner: (a mystery)
Translator: Starlite
Editor: MysticCat
QCer: Sophendo|bot

A MegKF Project
http://megkf.entropy-manga.com
#MegKF@irc.irchighway.net
Please cease distribution if licensed
and purchase the published version.

YOU'RE GOING TO PRETEND TO BE TORU'S LOVER DURING THE PHOTOGRAPHY SESSION?!
YUP!!
GOOD LUCK THEN!

DID YOU WANT ME TO GIVE YOU SOME ADVICE?
KAI
THAT'S ALL I HAVE TO SAY.
THAT'S IT?
THAT'S NOT IT
KAI YOU'RE NOT MAD?!
IT'S NOT LIKE WE'RE GOING OUT!
IDIOT! WHY SHOULD I BE MAD?!

I'LL TAKE PHOTOS THAT WILL MAKE YOU JEALOUS.
KAI JUST YOU WAIT AND SEE!
AYAKO!
I'M ONLY TAKING PHOTOS...
WHY IS IT SO NOISY?
TORU ...
MM...
BAD UMP
I MEAN, WE ARE

SMACK
JUST CREATING THE MOOD
HM HM
WHAT ARE YOU TRYING TO DO?!

IT LOOKS LIKE IT'LL BE HARD.
TORU.
WILL YOU BE ABLE TO TAKE THE PHOTOS WITH THE WAY THINGS ARE GOING?
SHUT UP!
THERE'S NO NEED FOR YOU TO WORRY!
SMACK

TORU,

I LOVE YOU,

GROSS!

BE

TO GIVE YOU THAT KIND OF EXPRESSION.

AT LEAST GET AYAKO

KAI, YOU BASTARD!

Yuro is annoyed at himself because his heart beat faster.

Ayako lost all her self-confidence because Kai looked sexier when looking at Yuro, a guy.

KAI YOU IDIOT!

If that's how it is then I just have to show Kai how much potential I have!

I have to be in those photos!

I'VE GATHERED THEM ALL FOR THE PHOTOGRAPHY SESSION.
WHICH ONE DO YOU THINK LOOKS NICE?
FASHION
AH, PICK THE SEXIST ONE OF COURSE! IT WOULD GIVE OFF THE FEELING OF A LOVER.
THESE ARE
PLOP
PLOP
TORU!
COME HERE FOR A SEC!
I WANT TO SHOW YOU SOMETHING

WHO TOLD YOU TO CHOOSE PANTIES?
Where did he get that?
SNAP
THIS ONE IS NICE.
IT SUITS YOUR STYLE ...
YUP. THIS ONE'S REALLY CUTE!
BAR-RINGS??
THESE KIND OF THINGS
I'M NOT REALLY GOOD WITH
clink
REAL-LY?
THEN, I'LL LOOK FOR SOME OUTFITS TO MATCH THESE
YUP. GOOD-NIGHT, TORU!
SEE YOU TOMOR-ROW!

I'LL TAKE GREAT PHOTOS OF YOU.
PLEASE WAIT TO SEE THEM.
THIS IS A GOOD CHANCE FOR ME TO GAIN SOME EXPERIENCE!
I WILL TRY MY BEST!
THIS SKIRT WOULD LOOK NICE
WITH THOSE EARRINGS
I REALLY CAN'T WAIT,
AYAKO
AND THESE SHOES
OH, RIGHT. WHAT KIND OF HAIRSTYLE SHOULD I HAVE?
click

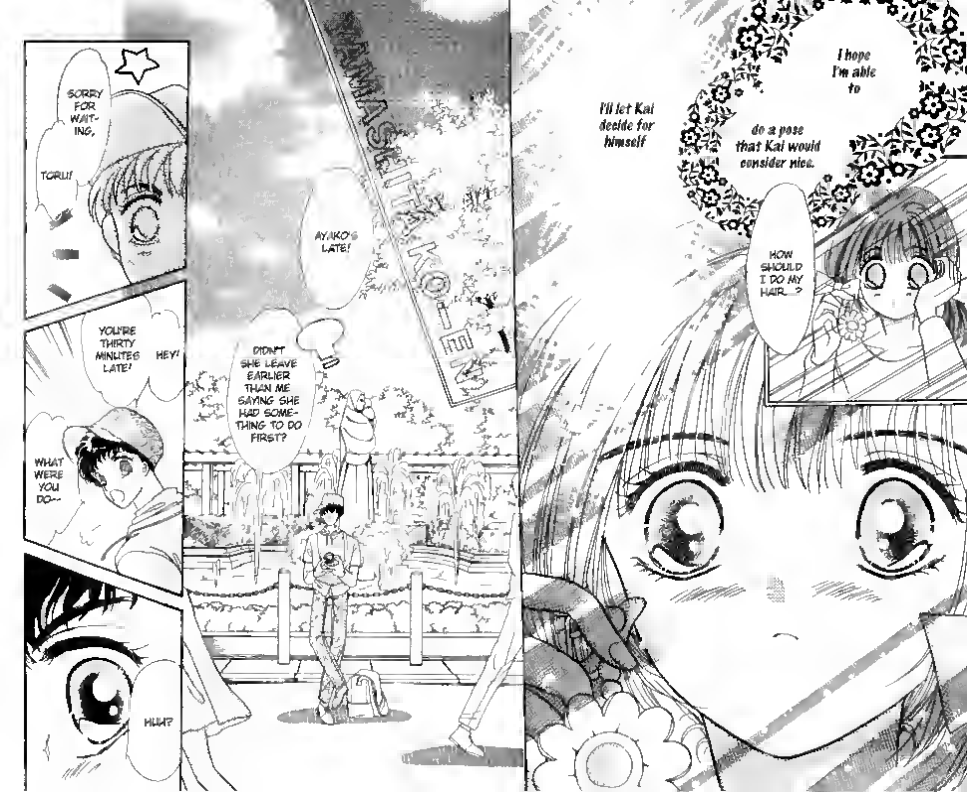
I hope I'm able to
do a pose that Kai would consider nice.
I'll let Kai decide for himself
HOW SHOULD I DO MY HAIR...?
AYAKO'S LATE!
DIDN'T SHE LEAVE EARLIER THAN ME SAYING SHE HAD SOMETHING TO DO FIRST?
SORRY FOR WAITING,
TORU!
YOU'RE THIRTY MINUTES LATE!
HEY!
WHAT WERE YOU DO--
HUH?

YOUR
YOUR HAIR!
THIS HAIR-STYLE SUITS THE EARRINGS PER-FECTLY
NO
SORRY. THERE WAS JUST SO MANY PEO-PLE AT THE BEAUTY SALON!
DID YOU CUT YOUR HAIR JUST TO MATCH THE PAIR OF EARRINGS I CHOSE?!

I'M GOING TO BE YOUR LOVER, TORU!
FOR THIS ENTIRE DAY.
WELL, SUMMER'S ALREADY HERE!
What I just said is making my heart ache
Huh?
Thump Thump
SURPRISED
HUH?
THIS WAY, IT FEELS MORE REFRESHING!
SO, OK!!

TO TAKE A PHOTO OF YOUR BEAUTY!
I'M STILL NOT READY YET!
WAIT A SEC.
YOU CAN'T CREATE THE MOOD ALL OF A SUDDEN.
I WANT
HUH?
Toru..

One day
I will
make Kai like me.
It's proof of my confidence and determination...
to turn myself into...
a model who will surpass Conaria!
I didn't know...
that my reason for cutting my hair...
could contain such an important meaning
I won't lose to anyone!
I've turned into someone that will be the main focus of a photo.
That is so cool!
C'MON!
C.C.D 113
LET'S START THE SHOOTING ALREADY!

Which of these two wishes would be fulfilled first?
Let's see!
BASHA!
click
BUT YOU'RE NOT GIVING OFF THE FEELING OF A LOVER
GOOD!
TORU!
JUST KEEP SHOOTING!
I'LL TRY MY BEST!
BASHA!

... OK.
Just remember how I would look at
TURN AROUND!
AYAKO!
SLOWLY
THAT'S RIGHT!
AH
THAT LOOK WAS GREAT!
IT GIVES OFF THE FEELING OF SEEING YOUR LOVER SUDDENLY...
KA!!

SURPRISED
HUH?
TAP
WHY ARE YOU HERE ...
KAI!
LOOKING LIKE THAT?!
HI!
I HEARD THAT YOU WERE SHOOTING NEAR YAMASHITA PARK!
WHAT A COINCIDENCE!
IT'S THE ANNIVERSARY PARTY FOR THE MAGAZINE AGENCY AND THEY INVITED ME TO GO WITH BIRD!
IT'S AT THAT RESTAURANT OVER THERE!

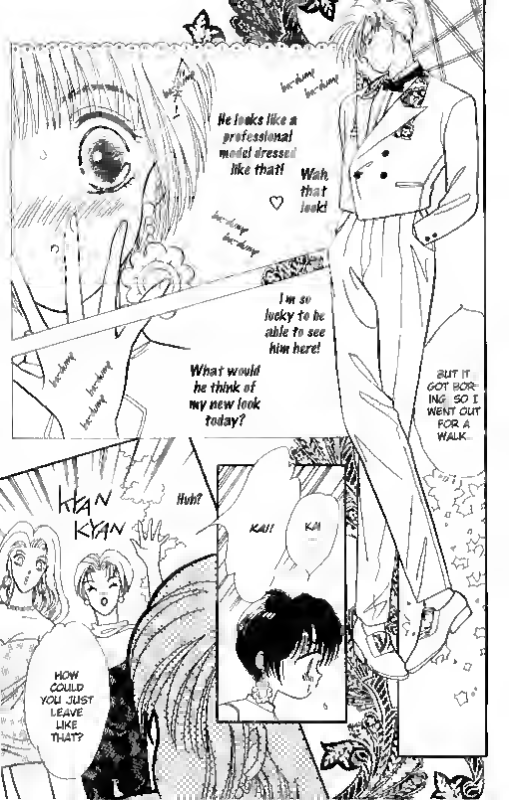
He looks like a professional model dressed like that!
Wah, that look!
I'm so lucky to be able to see him here!
What would he think of my new look today?
BUT IT GOT BORING SO I WENT OUT FOR A WALK...
KYAN KYAN
Huh?
KAI!
KAI
HOW COULD YOU JUST LEAVE LIKE THAT?

reflection!
They are just like Conarla's...
Kai's modeling friends...
are so pretty! Wah!
Just like Conarla...
Grass

AH-
WHO'S THAT?
A FRIEND OF YOURS KAI?
SHE IS SO CUTE INTRODUCE HER TO US!
YUKIKO, DO YOU HAVE LIPSTICK WITH YOU?
LEND IT TO ME!
OK!

CHANEL NO 6.
"ROUGE SATIN"
A PINK-COLORED LIPSTICK
ISN'T BAD
BUT SINCE THIS IS YOUR FIRST SHOOTING
TO MATCH YOUR DRESS
A LITTLE RED WOULD BRIGHTEN UP YOUR LOOK!
LOOK...

AYAKO, LET'S CONTINUE WITH THE SHOOTING!
LET'S NOT WASTE ANYMORE TIME
ba-dump
Kai...
ba-dump
GRAB
HUH?!
HUH?
WAIT A SEC, TORU!

KAI, LET'S GO!
SHIWATO-RI-SAN IS ALREADY THERE WAITING FOR US!
C.C.D
KAI, HURRY!
I want to stay with Kai
TORU!
HAMA

ATMO-SPHERE ?!
A PLACE WITH BETTER WORKING
DO WE HAVE TO LEAVE THE PARK?
YUP!
IT'S THE PLACE WHERE ALL LOVERS GO TO
WHERE ARE WE GOING?
DON'T ASK. JUST FOLLOW ME!
I NEED A BETTER WORKING ATMO-SPHERE
A HOTEL!

WHO SAID I'M NOT WILLING TO GO?!
OK, LET'S GO, LET'S GO!
IF YOU AREN'T WILLING TO GO, THEN THAT'S NOT VERY NICE OF YOU,
AYAKO!
Hey!
What ..?
YOU SAID THAT YOU'D HELP ME
TAKE GREAT PICTURES, RIGHT?!
THERE'S NOTHING WRONG WITH A HOTEL!

DOKN
That's right. I can't be afraid now.
This is Toru. Nothing will happen!
DOKN
DOKN
But, being alone with a guy...
and going to a hotel this is my first time doing all this!
I still feel unsure in my heart.
COME IN!
WHAT'S WRONG, AYAKO?
has stopped in front of the door and doesn't want to go in
Oh, my God! My feet!
HUFF HM.
...

!
FIRST.
SIT DOWN ON THE BED
COME IN ALREADY!
AYAKO
Toru ..?
bu-dump
What's wrong with me?
Is it because we're in a hotel?
bu-dump
bu-dump
I thought that since I came here with Toru, nothing would happen!
bu-dump
bu-dump
But my heart's beating so fast!
bu-dump

My heart's racing...
What is making it do that?
ba-dump
ba-dump
What's happening to me?!

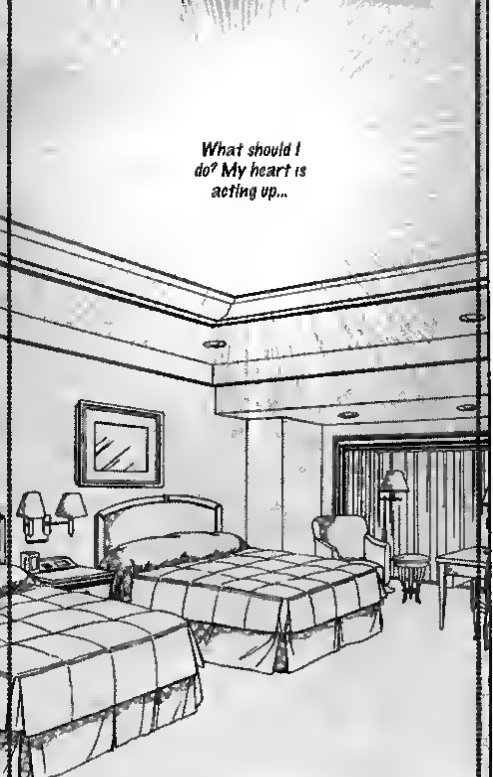
What should I do? My heart is acting up...

sfx. dokin is a loud heartbeat sound
DOKIN
DOKIN
DOKIN
DOKIN
DOKIN
DOKIN
DOKIN
DOKIN
Ayaka you idiot!
You're thinking too much about the situation. That's why.
My heart's beating so fast.
DOKIN
DOKIN
DOKIN
DOKIN
DOKIN
DOKIN
DOKIN
DOKIN

IS THIS OK?
GOOD!
click
I SHOULD STRIKE A POSE!
THEN, FIRST,
HUH?
down
sit

CREDITS!!

Scanner:
(a mystery)

Translator:
Starlite

Editor:
MysticCat

QCer:
Sophendo\bot

A MegKF Project

http://megkf.entropy-manga.com
#MegKF@
irc.irchighway.net

Please cease distribution if it's licensed and purchase the published version.

JUST ...
LOOK AT THE MIRROR IN FRONT OF YOU!
WHA-?!
TORU, WE CAME HERE TO TAKE PICTURES!
WHA-
AH! WHAT ARE YOU DOING?!
WHA-!
INSTEAD OF TAKING PICTURES RIGHT OFF THE BAT,
SO YOU CAN CREATE THE RIGHT LOOK?!
WHY DON'T WE FIRST CREATE THE MOOD.
FLASH
MIRROR ?!
AH...
So, it was to create the mood, huh...
I DIDN'T NOTICE THAT!

This is so weird, but the results are good.
Wah... It's true.
But no matter what the purpose for it is,
It really is important to create the right mood...
leaning beside a guy other than Kai is complicating things.
RELAX YOUR SHOULDERS A LITTLE!
LEAN TOWARD ME AND LOOK STRAIGHT AHEAD!
HMM
WHAT IS THIS FEELING?
YES, YES!
LOOK! YOUR EXPRESSION LOOKS A LOT MORE GENTLE!

LOOK!
YOUR EXPRESSION IS GETTING BETTER!
LET ME HELP YOU,
SO YOU CAN HAVE THE LOOK OF A LOVER
GRAB!
WHAT A GREAT EX-PRES-SION.
HEH.
DOKIN
TORU!
KEEP LOOK-ING AT THE MIR-ROR!
DON'T BE SO NER-VOU-

AYAKO ...
SURPRISED
WE'LL TAKE A PICTURE OF THIS FACE
YOU IDIOT, TORU.
HOW DOES THIS CREATE THE MOOD ...?

!
...
THIS IS YOUR BEST EXPRESSION UP 'TIL NOW
AYAKO

I WON'T TELL KAI!
WINK
DON'T WORRY!
JUST TWO OR THREE MORE KISSES AND WE'LL BE READY FOR THE SHOOTING!
TORU.
WE'RE ALREADY HERE!
DON'T TELL ME YOU'RE BACKING OUT!
WHERE ARE YOU GOING?
tu
To?
BATH-ROOM!
B
E
I'M GOING TO THE BATH-ROOM
bam

I know creating the right mood would result in great pictures...
But Tara and I...
aren't really lovers.
Will I be able to continue on like this?
My heart is really beating so fast!
This is bad...
BEFORE WE LEAVE THE HOTEL
YOU WILL HAVE BECOME MINE
I can't let anyone other than Kai touch me!
Even if this is just a shooting.
I really can't!
No! I can't allow it.

No choice but to create the right mood...
I have no choice but to create the right mood for it!
But...
In order to produce pictures that even Kai would approve of,
TORU!
CLACK
SORRY TO HAVE KEPT YOU WAITING
I'VE WAITED FOR...
I'M NOT THAT PATIENT!
YOU'RE SO SLOW!

I TOOK A SHOWER
IN THE HOTEL
THIS MAKES ME LOOK MORE LIKE A LOVER, RIGHT?
UH
YES, THIS BLUSE LOOKS MORE LIKE IT!
UH
I PERHAPS GIVE YOU A HICKEY?
HEY
WOULDN'T IT BE MORE REALISTIC IF...
COME OVER HERE...
REACH OUT...

OK
HOLD

WE'LL START OVER AND CREATE THE RIGHT MOOD
WE STILL HAVE PLENTY OF TIME
BUT... BUT...
COME OVER HERE WE'LL START SHOOTING
IT'S OK!
LOVERS DON'T NECESSARILY NEED HICKEYS!

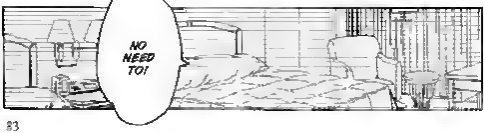
NO NEED TO!

I LIKE YOU, TORU.
I CAN STILL MAKE THE TRANSMISSION OF BEING A LOVER.
NO NEED FOR ALL OF THIS!
CREATING THE RIGHT MOOD? IT'S QUITE EASY.
I'M YOUR LOVER, TORU

I LOVE YOU
TORU!
step
I LOVE YOU...
I LIKE YOU.
I REALLY LIKE YOU.
thump
thump
thump
thump
thump
AH
thump
thump
THERE'S NO NEED TO BE LIKE AYAKO! THIS,
IF WE CREATE A GOOD ATMOSPHERE, WE CAN TAKE SOME GREAT PICTURES FOR SURE!

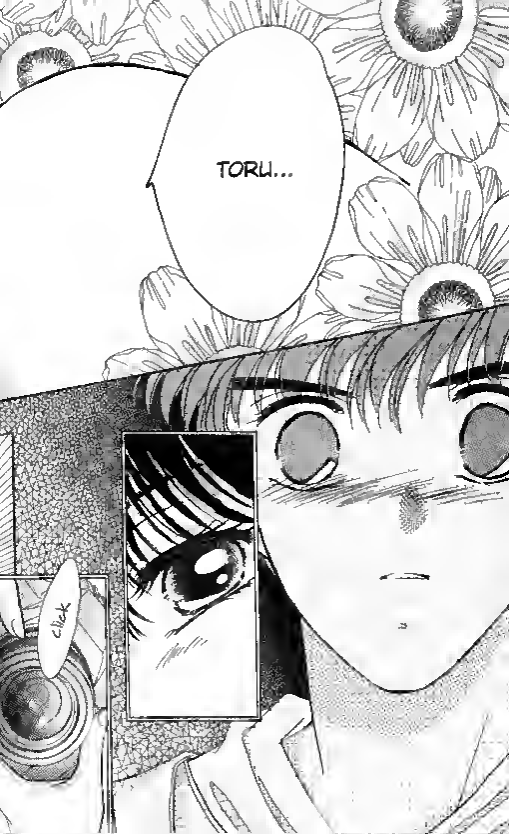
TORU...
click

I can't give Toru any more chances to do something weird again.
Concentrate
and just think like a lover
I can't waste any more time
RASH
WHA

Credits
Scanner: Unknown
Translator: starlite
Editor: MysticCat
QCer: Sophendo bot

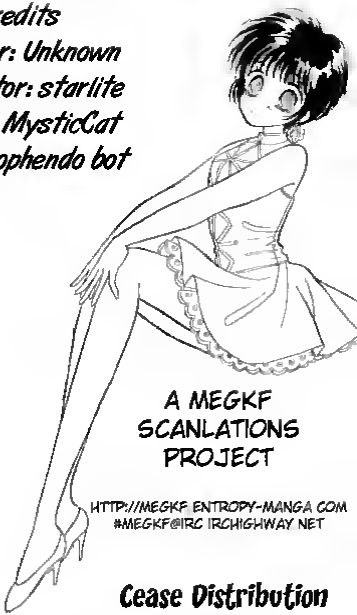

A MEGKF
SCANLATIONS
PROJECT

HTTP://MEGKF.ENTROPY-MANGA.COM
#MEGKF@IRC.IRCHIGHWAY.NET

Cease Distribution
if licensed!!